

**D8THCO - 121222**

Sample ID: SA-221214-14942  
 Batch:  
 Type: In-Process Materials  
 Matrix: Concentrate - Distillate  
 Unit Mass (g):

Received: 12/14/2022  
 Completed: 12/20/2022

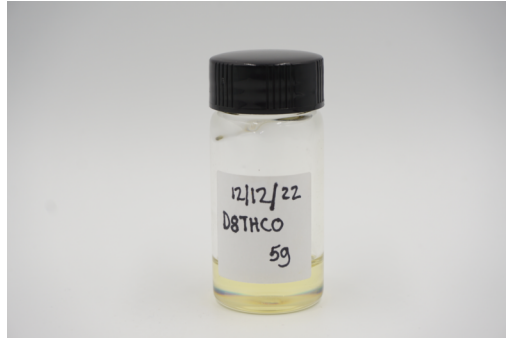

**Summary**

**Test** Cannabinoids      **Date Tested** 12/20/2022      **Status** Tested

<b>ND</b> Total Δ9-THC	<b>84.9 %</b> Δ8-THC acetate	<b>93.8 %</b> Total Cannabinoids	<b>Not Tested</b> Moisture Content	<b>Not Tested</b> Foreign Matter	<b>Yes</b> Internal Standard Normalization
---------------------------	---------------------------------	-------------------------------------	---------------------------------------	-------------------------------------	---

**Cannabinoids by HPLC-PDA, LC-MS/MS, and/or GC-MS/MS**

Analyte	LOD (%)	LOQ (%)	Result (%)	Result (mg/g)
CBC	0.0095	0.0284	ND	ND
CBCV	0.006	0.018	ND	ND
CBD	0.0081	0.0242	ND	ND
CBDV	0.0061	0.0182	ND	ND
CBG	0.0057	0.0172	ND	ND
CBL	0.0112	0.0335	ND	ND
CBN	0.0056	0.0169	ND	ND
CBN acetate	0.0067	0.02	0.0306	0.306
CBT	0.018	0.054	ND	ND
Δ8-THC	0.0104	0.0312	0.725	7.25
Δ8-THC acetate	0.0067	0.02	84.9	849
Δ9-THC	0.0076	0.0227	ND	ND
Δ9-THC acetate	0.0067	0.02	8.21	82.1
Δ9-THCV	0.0069	0.0206	ND	ND
<b>Total Δ9-THC</b>			<b>ND</b>	<b>ND</b>
<b>Total CBD</b>			<b>ND</b>	<b>ND</b>
<b>Total</b>			<b>93.8</b>	<b>938</b>

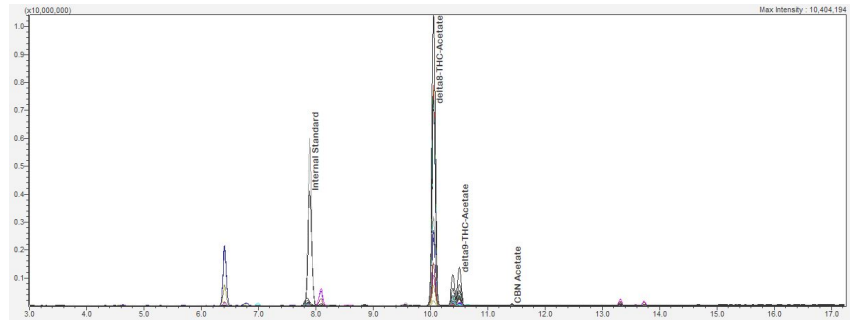

ND = Not Detected; NT = Not Tested; LOD = Limit of Detection; LOQ = Limit of Quantitation; RL = Reporting Limit; Δ = Delta; Total Δ9-THC = Δ9-THCA \* 0.877 + Δ9-THC; Total CBD = CBDA \* 0.877 + CBD;

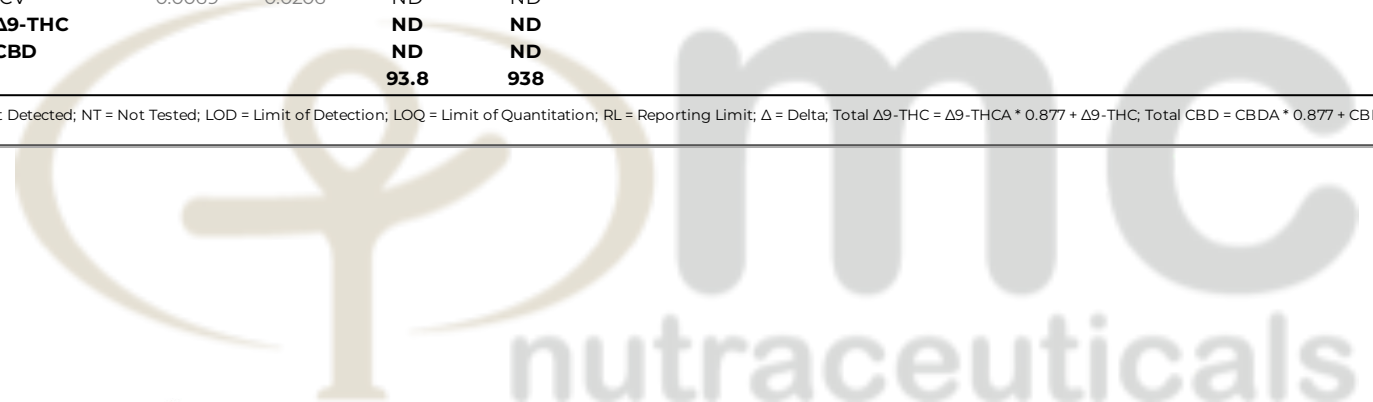

*RBD*

*Scott Caudill*



Generated By: Ryan Bellone  
 CCO  
 Date: 12/20/2022

Tested By: Scott Caudill  
 Senior Scientist  
 Date: 12/20/2022

ISO/IEC 17025:2017 Accredited  
 Accreditation #108651

This product or substance has been tested by [redacted] Laboratories using validated testing methodologies and an ISO/IEC 17025:2017 accredited quality system. Values reported relate only to the product or substance tested. The reported result is based on a sample weight. Unless otherwise stated, results of tests performed on all quality control samples met criteria for acceptance established by [redacted] Laboratories. [redacted] Laboratories makes no claims as to the efficacy, safety or other risks associated with any detected or non-detected amounts of any substances reported herein. This Certificate of Analysis shall not be reproduced except in full, without the written approval of [redacted] Laboratories. [redacted] Laboratories can provide measurement uncertainty upon request.